

Progenitors of the Progeny of Matthew R. and Helen (King) Thompson
Part 1 of 3
By Matthew Roy Thompson. Published by the author in Monmouth,
Oregon, 1971 and 1977.

Scanned and digitized by Dietrich Neuman (the author's daughter Ann Louise Thompson Neuman's second son) in December 2019. Divided into three PDF files to facilitate hosting on free or inexpensive web sites. The full document can be found on <https://drive.google.com/file/d/1Yi-juDYeZCa0aUaU2wKoEHtpqIzM2ggo/view?usp=sharing>.

No guarantee is made as to the accuracy and searchability of the OCR-parsed text. Most of the text was read correctly, but even the best Optical Character Recognition available (and affordable) in 2019 is far from perfect when faced with 40-year-old typewritten pages.

PROGENITORS of the PROGENY
of
MATTHEW R. and HELEN (KING) THOMPSON

District

This genealogy was assembled over several years. The original was paginated and indexed for names in 1971. Since then there have been three major supplements. Many new pages had to be inserted between the existing numbered pages. This necessitated using letters (74a is somewhat of a substitute for the original 74; 75.3 comes between 75 and 76.). Two indexes of the supplemental material were made. All three name indexes should be used to discover if a certain name appears in this genealogy.

A new arrangement puts NARRATIVES after FAMILY PAGES which is followed by the INDEX. NARRATIVES and INDEX are neither paginated nor indexed.

After NARRATIVES are some pages showing how our progenitors may be traced much farther back in legend and myths with many facts thrown in. We refer to the story of Cadwallader who was one of the links in the Eaton chain. More particularly we refer to the sequences which trace the ancestry of Lydia Ann Hall back to Adam.

Following the two page story of Cadwallader toward the end of NARRATIVES are four pages at the bottoms of which appear the names of "LYDIA ANN HALL, 1834-1926, m. DAVID WOOD KING, 1830-1921." Those pages trace the ancestry of Lydia (Hall) King by various routes back to David I, Richard, the Fearless and Henry I at the tops of the pages. On the next page, David I, Richard, and Henry I, at the bottom, are traced back to PRINCE COEL and MARCOMIR (at the top). The next two pages go on back to JACOB or ISRAEL and then on to Adam.

Nine generations up from Mr. and Mrs King appears, "Henry Scott, d. 1624, m. Martha Whatlock who came to America." If you turn to pp. 34, 139 or 139a in our PROGENITORS genealogy you will find that Henry Scott (2132) and Martha Whatlock (2133) are in our ancestry. We are descended from Henry and Martha (Whatlock) Scott (2132x2133) as follows:

Thomas♂ and Elizabeth♀ (Strutt) Scott (1066x1067), p. 130
Thomas♂ and Mary♀ (Scott) Patch (532x533), p. 117
James♂ and Rebeka♀ (Biles) Patch (266x267), p. 104
Nathan♂ and Mary♀ (Patch) Dodge, (132x133), p. 95
Nathaniel♂ and Hannah♀ (Bugbee) Dodge (66x67), p. 87
Reuben, Sr., ♂ and Chloe♀ (Dodge) Thompson (32x33), p. 74
Reuben, Jr., ♂ and Esther♀ (McMillan) Thompson (16x17), p. 64
George W. ♂ and Susan♀ (Forrer) Thompson (8x9), p. 60
M. Roy♂ and Patience♀ (O'Hara) Thompson (4x5), p. 58
Matthew R. ♂ and Helen♀ (King) Thompson (2x3), p. 57

If you look on p. 147 for (4264x4265) you will find that Ommie tried and failed to discover the parents of Henry Scott (2132). The genealogy from Adam to Mr. and Mrs. King cites Scot's of Scott's Hall by Anna Siggins White, K.C., 1920, as the authority for Henry Scott being the son of Sir William and Lady Mary (Howard) Scott.

There are three more pages after the one showing the descent from Adam to Israel. One page shows other ancestors of Henry Scott. The other two show lines of descent from various 'Magna Charta Sureties' down to Henry Scott [No. 12]. You can take it from there. Have Fun.

PROGENITORS of the PROGENY
of
MATTHEW R. and HELEN (KING) THOMPSON

Compiled by MRT, 1971

This Genealogy is divided into five sections:

1. A NUMERICAL INDEX of ancestors numbered in reverse chronological order.
2. SURNAME CHAINS when the same surname is known for more than two consecutive generations, arranged alphabetically.
3. NARRATIVES about selected individuals, arranged numerically.
4. PICTURES, Miscellaneous, arranged hectically.
5. FAMILY PAGES showing Father, Mother & Children, arranged numerically.

Dedicated to our five children, Patience, Paul, Virginia, Ann, and Ralph; and with heartfelt thanks to the countless individuals and institutions who really made this compilation possible.

Copy No. 24 of fifty.
Daddy

If any correctional or supplementary material is discovered, please forward it to Matthew R. Thompson, Route 2, Box 19, Monmouth, Oregon 97361, for duplication and distribution.

ANCESTOR TABLE

The Generated

- 1a Patience O'Hara Thompson (1924 -) Ore
- 1b Paul King Thompson (1926 -) Ore
- 1c Virginia Thompson (1928 -) Ore
- 1d Ann Louise Thompson (1931 -) Ore
- 1e Matthew Ralph Thompson (1932 -) Ore

First Generation

- 2 Matthew Roy Thompson (1900 -) Wash, Ore
- 3 Helen Lucile King (1900 - 1967) Wash, Ore

Second Generation

- 4 Matt Roy (Leroy) Thompson (1874 - 1962) Iowa, Wash, Calif.
- 5 Patience Teresa O'Hara (1873 - 1960) Mo, Wash, Ore
- 6 Robert Henry King (1863 - 1944) Wash
- 7 Ida May McMahan (1871 - 1961) Kan, Wash

Third Generation

- 8 George Washington Thompson (1842 - 1898) Ill, Iowa, Wash
- 9 Susan(nah) Forrer (1844 - 1917) Ohio, Iowa, Wash
- 10 James Hendrickson O'Hara (1840 - 1895) NY, Mo, Calif, Ore, Wash
- 11 Patience McKeever (1852 - 1882) Ohio, Mo, Calif, Tex
- 12 William Sampson King (1833 - 1907) Ohio, Ill, Ore, Wash
- 13 Catherine Jane Wiley (1841 - 1876) Mo, Wash
- 14 Alfred McMahan (1843 - 1929) Mo, Ill, Kan
- 15 Virginia Ann Monninger (1842 - 1936) Md, Ill, Kan, Wash

Fourth Generation

- 16 Reuben Thompson, Jr. (1795 - 1850) NY, Ohio, Ill
- 17 Esther McMillin (1801 - 1883) Ohio, Ill, Iowa
- 18 Benjamin Forrer (1820 -) Penn, Ohio
- 19 Margaret Chambers (1819 - 1859) Ohio
- 20 James P. O'Hara (1814 - 1882?) Ken, Mo
- 21 Anne Clancy (- 1849) Ireland?, Ohio, Mo
- 22 James McKeever (- 1903?) Ireland?, Ohio, Tex
- 23 _____ Lynch (died ae 44) US, Ohio
- 24 John C. King (1808 - 1895) NJ, Ohio, Ill, Wash
- 25 ?Isabella (?) widow McHenry (1795? - 1845) Ind, Ohio, Ill
- 26 David Wiley (1784 -) NC, Mo
- 27 Axtemisia _____ (1809 -) NC, Mo
- 28 George McMahan (1816 - 1851) Ohio, Mo, Ill
- 29 Susannah (Annie) Cox (1819 - 1887) Ohio, Mo, Ill, Ore
- 30 Jacob Monninger (1813 - 1898) Md, Ill, Kan
- 31 Mary Catherine Hayden (1811 - 1900) Md, Ill, Kan

Fifth Generation

- 32 Reuben Thompson, Sr. (1762 - 1844) RI, Mass, NY
- 33 Chloe Dodge (1766 - 1828) Conn, Mass, NY
- 34 Edward McMillin (1759 -) Scotland, Va, Ohio
- 35 Sarah Reid (1763 -) Va, Ohio
- 36 _____ Forrer
- 37 _____
- 38 Adam Chambers (1785 - 1862) Ireland, Va, Ohio
- 39 Mary Kirkwood (1788 - 1838) Ohio

Fifth Generation (continued)

40 Kean O'Hara (1768 - 1851) Ireland, Ken
 41 Helen Hardy (1777 - 1868) Md, Ken
 42 _____ Clancy
 43
 44 _____ McKeever
 45
 46 _____ Lynch
 47 Patience Truax (Truxe) (-) US
 48 Andrew P. King (1784 - 1870) NJ, Ill
 49 Phoebe Couch (-) NJ
 50
 51
 52 _____ Wiley
 53
 54
 55
 56 _____ McMahan
 57
 58
 59
 60 John Monninger, Jr. (1778 - 1837) Germany?, Md
 61 Eve C. Bentz (1784 - 1844) Md
 62 John Hayden (1775 -) Md
 63 Susan Sellhart (1780 -) Md

Sixth Generation

64 Ichabod Thompson (1716 - 1774+) Mass, Conn, RI
 65 Eleseth (Elizabeth) _____
 66 Nathaniel Dodge (1742 -) Mass, Conn
 67 Hannah Bugbee (1741 - 1812) Conn
 68 _____ McMillin
 69
 70 _____ Reid
 71
 72 _____ Forrer
 73
 74
 75
 76 David Chambers (- 1805?) Ireland, Va
 77 Eliza _____ (-) Scotland, Va, Ohio
 78 Robert Kirkwood (- 1810) Va, Ohio
 79
 80 James O'Hara (- 1808) Ireland, Ken
 81 Susannah O'Farrel (-) Ireland
 82 Solomon Hardy (1732 - 1780+) Md
 83 Rachel Livers (1742 - 1822) Md, Ken
 84
 #
 #
 #
 96 John King, Jr. (1749 -) NJ
 97 Sarah Dahlbow (1759 -) NJ
 98 _____ Couch
 99
 #
 #
 #

Sixth Generation (continued)

120 John Moninger, Sr. (1753 - 1834) Germany, Md, Pa
121 Mary Magdalena _____ (1753 - 1840) Germany, Md, Pa
122 Henry Bentz (_____ - 1835) Md
123 Maria _____ (_____ - 1848) Md
124 _____ Hayden
125 _____
126 _____ Sellhart
127 _____

Seventh Generation

128 John Thompson IV (1689 - 1756) Mass
129 Abigail White (1693 - 1720) Mass
130 _____
131 _____
132 Nathan Dodge (1707 - _____) Mass, Conn
133 Mary Patch (_____ - _____) Mass, Conn
134 Benjamin Bugbee (1699 - _____) Conn
135 Elizabeth Earl (1702 - 1744) Conn
136 _____

152 James Chambers (1735 - 1819) Ireland, Va, Ohio
153 _____

164 William Hardey, Jr. (1685? - 1740-) Md
165 Ann Stimson (_____ - 1740-) Md.
166 Arnold Livers (1680 - 1751) England, Md
167 Helena _____

192 John King, Sr. (1694 - 1764) NJ
193 _____
194 Charles Dalbo (1723 - 1774) NJ
195 Rachel Keen (1736 - _____) NJ

#

Eighth Generation

256 John Thomson III (1667 - 1749) Mass
257 Hannah Wight (1668 - 1759) Mass
258 Joseph White, Jr. (1662 - 1757) Mass
259 Lydia Copeland (1661 - 1727) Mass

264 Joseph Dodge, Jr. (1676 - 1756) Mass
265 Priscilla Eaton (1676 - 1716) Mass
266 James Patch (1678 - 1757) Mass
267 Rebekah Biles (1678 - _____) Mass
268 John Bugbee (1665 - 1744) Mass, Conn
269 Abigail (Abiah) _____ (widow Corbit) (1663 - 1744) Conn

#

Eighth Generation (continued)

- 328 William Harde, Sr. (- 1717) Britain, Md
 329 Elizabeth _____
 330 Solomon Stimson (- 1726) Md
 331 Elizabeth _____ (1692 - 1776+)
 #
 #
 #
 384 Frederic King (1659 - 1698) Penn, NJ
 385 Christina Nelson (-) Penn, NJ
 386
 387
 388 Andrew Dalbo (- 1748) NJ
 389 Maudelena _____
 390 Jonas Keen (1698 -) Penn, NJ
 391 Sarah Dalbo (-) NJ
 #
 #
 #

Ninth Generation

- 512 John Thomson, Jr. (1642 - 1708?) Mass
 513 Thankful Woodland (1646 -) Mass
 514 Samuel Wight (1639 - 1716) Mass
 515 Hannah Albee (1641 - 1723) Mass
 516 Capt. Joseph White (1640 - 1706) Mass
 517 Lydia Rogers (1642 - 1727) Mass
 518 Lawrence Copeland (1626 - 1699) England, Mass
 519 Lydia Townsend (1630 - 1688) Mass
 #
 #
 #
 528 Joseph Dodge, Sr. (1651 - 1716) Mass
 529 Sarah Eaton (1650 - 1714) Mass
 530 Daniel Eaton (1638 -) Mass
 531 Mary _____
 532 Thomas Patch (1638 - 1722) Mass
 533 Mary Scott (1639 - 1728) Mass
 534 Jonathan Biles (1647 - 1734) Mass
 535 Elizabeth Patch (164? -) Mass
 536 John Bugbee (- 1704) England, Mass, Conn
 537 Joanna _____ (- 1690) Conn
 #
 #
 #
 770 Jonas Nelson
 #
 #
 #
 776 William Dalbo (1660 - 1712) NJ (Also #782)
 777 Catherine Friend (- 1721) NJ (also #783)
 778
 779
 780 Matthias Keen (1667 - 1714) Penn
 781 Henricka Claassen (-) Penn
 782 Same as 776
 783 Same as 777
 #
 #
 #

Tenth Generation

- 1024 John Thomson, Sr. (1619 - 1685) England, Mass
 1025 Sarah _____
 1026
 1027
 1028 Thomas Wight (- 1674) England, Mass
 1029 Alice Roundy? (- 1665) England, Mass
 1030 Benjamin Albie (-) Mass
 1031
 1032
 1033
 1034 Deacon John Rogers (1614 - 1661) England, Mass
 1035 Judith _____ (1618 -) England, Mass
 1036
 1037
 1038 Thomas Townsend (1595 - 1677) England, Mass
 1039 _____ Mansfield (1604 -) England, Mass
 #
 #
 #
 1056 Richard Dodge (1602 - 1671) England, Mass
 1057 Edith _____ (1603 - 1678) England, Mass
 1058 Jonas Eaton (- 1673) England, Mass
 1059 Grace _____ (-) Mass
 1060 William Eaton (1607 - 1673) England, Mass
 1061 Martha Jenkin (1605 - 1680) England, Mass
 1062
 1063
 1064 Nicholas Patch, Jr. (1597 - 1673) England, Mass (also 2140)
 1065 Elizabeth Owley (1599 -) England, Mass (also 2141)
 1066 Thomas Scott (1595 - 1654) England, Mass
 1067 Elizabeth Strutt (1594 -) England, Mass
 1070 James Patch (1626 - 1658) England, Mass
 1071 Hannah Woodbury (1626 - 1703) England, Mass
 1072 Edward Bugbee (1594 - 1669) England, Mass
 1073 Rebecca _____ (1600 -) England, Mass
 #
 #
 #
 1552 Anders Larson Dalbo (-) Sweden, Penn
 1553 Elizabeth _____ (-) Sweden, Penn
 1554 Nils Larssen Friend (-) Sweden? Penn
 #
 #
 #
 1560 Hans Kyn(Keen) (- 1684-) Sweden? Penn
 1561 Willemka _____ (- 1708+) Sweden? Penn, NJ
 1562 Jan Claassen (-) Sweden? Penn
 1563
 1564 Same as 1552
 1565 Same as 1553
 1566 Same as 1554
 #
 #
 #

Eleventh Generation

2048 David Thomson (1592 - 1628) England, NH, Mass
2049 Amias Colle (- 1649+) England, NH, Mass

2120 Peter Eaton (1580 -) England
2121 Elizabeth _____ (1582 - 1631) England
2122 Edward Jenkin (1568 - 1624) England
2123 Martha (Mary) Phillips (1565 -) England
2128 Nicholas Patch, Sr. (1558 - 1637) England (also 4280 & 4286)
2129 Jane _____ (1558 - 1633) England (also 4281 & 4287)
2130
2131
2132 Henry Scott (1571 - 1624) England
2133 Martha Whatlock (1575 - 1635 (England, Mass?
2134 Christofer Strutt (1565 - 1628) England
2135 Anne Waller (1561 - 1611) England

2142 William Woodbury (1589 - 1677) England, Mass
2143 Elizabeth Patch (1594 - 1676) England, Mass

3120 Joran Kyn (Keen) (1620 -) Sweden, Penn

#

Twelfth Generation

4096 Richard Thomson (- 1603) England
4097 Florence Cromlan (-) England
4098 William Colle (-) England
4099 Agnes Briant (-) England

4244 Henry Jenkins (1525 - 1574) England
4245 Margaret (Margery) Jenken? (1529 - 1609) England

4256 William Patch (1530 - 1575) England (also 8560 & 8572)
4257 _____ (1532 -) England (also 8561 & 8573)

#

Thirteenth Generation

8560 same as 4256
8561 same as 4257

8572 same as 4256
8573 same as 4257

BILES CHAIN
Generations 8 - 11

Gener-
ation

8 267 Rebecca Biles (Byles). Married James Patch 266

Baptized 4/21/1678 Beverly, Mass
Married (int) 12/22/1700 Beverly, Mass

| | HUSBANDS | WIVES |
|-------------------------|--|--|
| <u>9</u> | <u>534 Jonathan Biles (Byles, Boiles)</u> | <u>535 Elizabeth Patch</u> * |
| Born Married Died | ca 1647 Dorchester, Dorset Eng 11/15/1674 Beverly, Mass 1734 Beverly, Mass | 6/16/164- Salem, Essex, Mass 11/15/1674 |
| <u>10</u> | <u>1068 Alexander Biles</u> | <u>1069 Dorothy Strong</u> |
| Born Married Died | England England England | England England England |
| <u>11</u> | <u>2136 Alexander Biles</u> | <u>2137 Anne Speare</u> |
| Born Married Died | England England England | England England England |

Sources: The Biles-Byles Family, Seattle Public Library
The Essex Antiquarian, pp 120-121, Seattle Public Library

*First name on another chart.

BUGBEE CHAIN
Generations 6 - 11

Gener-
ation

| | | |
|-----------|---|-----------------------------------|
| <u>6</u> | <u>67 Hannah Bugbee, Married Nathan Dodge 66</u> | |
| | Born 10/5/1741 Woodstock, Conn Married 9/5/1765 Died 1812 | |
| | <u>HUSBANDS</u> | <u>WIVES</u> |
| <u>7</u> | <u>134 Benjamin Bugbee</u> | <u>135 Elizabeth Earl (1)</u> |
| Born | 9/3/1699 Woodstock, Conn | 1702 pibly Pomfret, Conn |
| Married | int 11/6/1724 | int 11/6/1764 |
| Died | | 3/9/1744 in 42nd year |
| <u>8</u> | <u>268 John Bugbee Jr</u> | <u>269 Abigail (widow Corbet)</u> |
| Born | 1665 Roxbury, Mass | 1663 |
| Married | 7/10/1696 | 7/10/1696 |
| Died | 10/5/1744 "in 82nd" year at Woodstock, Conn | 4/14/1744 Woodstock, Conn |
| <u>9</u> | <u>536 John Bugbee Sr</u> | <u>535 Joanna</u> |
| Born | ca 1622 Eng | |
| Married | | |
| Died | 1/16/1704 Woodstock, Conn To New England 1630, age about 8 | 1690 Woodstock, Conn |
| <u>10</u> | <u>1072 Edward Bugbee</u> | <u>1073 Rebecca</u> |
| Born | 1594 Eng | 1600 Eng |
| Married | | |
| Died | 1/27/1669 Roxbury, Mass To Mass. 1634 on ship Francis, 4 years after his son John 536, who came with an uncle | To Mass 1634 on ship Francis |
| <u>11</u> | <u>2144 Timothy Bugbee of "Bugbee's Marsh", at junction of Rivers Thames and Lee now, 1970, part of London.</u> | |

Source: History of Woodstock Conn. Genealogies of Woodstock Families by C. W. Bowen, Vol 3, THE BUGBEE FAMILY, 1930, from which following is quoted " . . . Edward Bugbee, age 40, sailed from Ipswich, England, and arrived in Boston in ship Francis in April 1634 with his wife Rebecca, age 34 and his daughter Sara, age 4. Edward is said to have com from Stratford-le-Bow at the junction of the Rivers Lee and Thames, now a part of London. In old maps of London 'Bugbee's Marshes' so called wa where the East India Co. now has its wharves and stores. Edward's son John had arrived in Boston four years earlier with his Uncle Richard".

(1) A Ralph Earl settled in Newport, RI, in 1634 per vol 4 "History of Woodstock, Conn, Plimpton Press 1930.

Relation if any to Elizabeth Earl. 135, not established

CHAMBERS CHAIN
Generations 4 - 7

Gener-
ation

4 19 Margaret Chambers. Married Benjamin Forrer 18

Born 9/1/1819 Ohio
Married 12/14/1843 Greene County Ohio
Died 1859

HUSBANDS

WIVES

5 38 Adam Chambers

Born 3/24/1785 Ireland
Married 9/28/1813 Greene County Ohio
Died 2/12/1862 Bath Twp Greene
 County Ohio

To Virginia 1800
The farm of Adam Chambers brought \$8,007 at the sale of his estate in 1864. He, his brother John, and Robert the son of his brother William, all owned farms in Bath Twp in the extreme northwest corner of Greene County Ohio in 1855.

39 Mary Kirkwood

4/11/1788 Virginia
9/28/1813
8/1/1838 Bath Twp Greene
 County Ohio

There were Kirkwood farms, presumably owned by Mary's brothers adjacent the Chambers' farms in Bath Twp Greene County Ohio according to an 1855 map.

6 76 David Chambers

Born Ireland
Married Before 1785
Died ca 1805 Virginia
 To Virginia 1800

77 Eliza

Scotland
Before 1785
Ohio
To Virginia 1800

7 152 James Chambers

Born 1735
Married
Died 4/9/1819 Bath Twp Greene
 County Ohio
 To Virginia 1800

COLLE CHAIN
Generations 11 -

Gener-
ation

11 2049 Amyes (Amias) Colle. Married David Thomson 2048

Born ca 1592 Plymouth, Eng
 Married 7/13/1613 St Andrews Church, Plymouth, Eng
 Above is first marriage. Second marriage
 was to Samuel Maverick, an associate of
 David Thomson, about 1629 in Massachusetts
 Died After 1649 Massachusetts

HUSBANDS

WIVES

12 4098 William Colle of Plymouth Eng 4099 Agnes Bryant (Briant)

| | | |
|---------|---------|---------|
| Born | England | England |
| Married | England | England |
| Died | England | England |

Sources: Descendants of David and Amyes (Colle) Thomson and Their
 Son John, Henry J. Amy, 1962
 NEHGR Jan 1893, p 77: " . . .clearly she (Aymes Colle)
 was a Plymouth woman for though I could not find the
 entry of her birth (in the St Andrews Church, Plymouth),
 the Colles or Coles were a Plymouth family; and about
 the time she must have been born there were four Coles
 having children baptized year by year,- Thomas,
 Vincent, William and Robert . . . "

COLLE CHAIN
Generations 11 - 13

Gener-
ation

| | | |
|-----------|--|-------------------------------------|
| <u>11</u> | <u>2049 Amyes (Amias) Colle. Married David Thomson 2048</u> | |
| | Born ca 1592 | |
| | Married 7/13/1613 St Andrews, Plymouth, Eng. That was her first marriage. Married second to Samuel Maverick, a friend and possibly associate of David Thomson, ca 1629, Massachusetts. | |
| | Died After 1672 Massachusetts or New York | |
| | <u>HUSBANDS</u> | <u>WIVES</u> |
| <u>12</u> | <u>4098 William Colle of Plymouth, Devonshire, Eng</u> | <u>4099</u> |
| Born | England | |
| Married | England | |
| Died | England | |
| <u>13</u> | <u>8197 Thomas Cole</u> | <u>8197 Mary (wife of Thomas Co</u> |
| Born | | |
| Married | | |
| Died | bur 1/25/1593 St Andrews, Plymouth | bur 5/26/1587 St Andrews |

Remarks: There is no record of the birth of Amyes Colle, nor any other children of William Colle except Elizabeth and Empes Cole (see Detail Sheet 4098 x 4099) in the St Andrews Parish Registers. We believe that William was not originally a St Andrews man, and that his children, other than Elizabeth and Empes who were baptized at St Andrews, were born elsewhere.

Amyes Colle (2049) was the daughter of William Colle (4098). That is evidenced by a marriage settlement William Colle (4098) made with his son in law, David Thomson (2048) 1 April 1615, reported in Noyes, p 680

It is only a speculative assumption that Thomas Cole (8196) and his wife Mary (8197) might have been the parents of William Colle (4098). We did not find any evidence that they were.

Sources:

Descendants of David and Amyes (Colle) Thomson and Their Son John, by Col. Henry J. Amy, Eastchester, NY, 1962

Genealogical Dictionary of Maine and New Hampshire, by Sybil Noyes, Southwork-Anthoensen Press, Portland, Me, 1928-1938.

St Andrews, Plymouth, Parish Registers, in SG Library, London

COPELAND CHAIN
Generations 9 - 10

Gener-
ation

9 259 Lydia Copeland. Married Joseph White Jr 258

Born 3/31/1661 Braintree, Norfolk, Mass
Married 1682 Mendon, Uxbridge, Mass
Died 5/8/1727 Mendon

HUSBANDS

WIVES

10 518 Lawrence Copeland

519 Lydia Townsend *

Born ca 1626 England
Married 10/12/1651 Braintree,
 Norfolk, Mass
Died 13/30/1699 Braintree

ca 1630 Lynn, Essex, Mass
10/12/1651
1/18/1688 Braintree, Mass

Sources: LDS Archives

A Genealogy of the COPELAND Family, by Warren Turner
Copeland, Tuttle Publishing Co, Rutland, Vt, 1937

DALBO¹ CHAIN
Generations 6 - 10

Gener-
ation

6 97 Sarah Dahlbo. Married John King, Jr.

Born 3/29/1759 Salem Co. N.J.
Married 12/ /1776 Gloucester Co. N.J.
Died

HUSBANDS

WIVES

7 194 Charles Dalbo

195 Rachel Keen

Born 4/6/1723 Salem Co N.J.
Married 8/12/1756 Gloucester Co. N.J.
Died Oct 1774 Gloucester Co. N.J.

9/14/1736 Salem Co. N.J.

8 388 Andrew Dalbo

389 Maudelena ?

Born
Married
Died Dec 1748, Penns Neck N.J.

9² 776 William Dalbo²

777 Catherine Friend²

Born ca 1660
Married
Died 2/19/1711-2 Glouc. Co. N.J.

6/13/1721 Gloucester Co. N.J.

10 1552 Anders Larson Dalbo³

1553 Elizabeth ?

Born Sweden
Married
Died

- ¹ The name Dalbo is written many different ways in the records:
Dahlbo, Dalbow Dolbo, Dahlbou, Dalbou
- ² William Dalbo and Catherine Friend were also the parents of
Sarrah (Sarah) Dalbo who married Jonas Keane (Keen) 390
Thus William Dalbo and Catherine Friend, being parents of
Sarrah 391 would also bear the numbers 782 and 783
- ³ Anders Larson Dalbo came from Sweden with either Peter Minuit
(ca 1637) or Peter Hollandare (1640).

DE LA GRANGE CHAIN
Generations 8 - 10

This chain is speculative. See Note on Detail Sheet 22 x 23

Gener-
ation

| | <u>HUSBANDS</u> | <u>WIVES</u> |
|-----------|---|---|
| <u>8</u> | <u>369 Lysbeth de la Grange. Married Jacob Truax 368</u> Born bap 10/6/1695 Albany NY Married 7/11/1724 Died 5/10/1788 | |
| <u>9</u> | <u>738 Jellis de la Grange</u> Born ca 1670 Married ca 1690 Died 1710 | <u>739 Jannetje Adrians Molenaar</u> ca 1690 1710 |
| <u>10</u> | <u>1476 Omie de la Grange</u> Born ca 1625 Married ca 1663 Died bur 4/26/1731 To New Amsterdam 1656 | <u>1477 Annetje de Vries</u> ca 1663 1735 |

DODGE CHAIN
Generations 5-11

Gener-
ation

5

33 Chloe Dodge. Married Reuben Thompson, Sr 32

b 1766 Woodstock, Conn
m ca 1785 Windsor, Mass
d 1828 Harmony, NY

HUSBANDS

WIVES

6

66 Nathaniel Dodge

67 Hannah Bugbee *

Born 7/16/1742
Married 9/5/1765
Died

1741 Woodstock, Conn
1812

7

132 Nathan Dodge

133 Mary Patch *

Born 9/3/1707 Beverly, Mass
Married 2/16/1729
Died

1712 Beverly, Mass

8

264 Joseph Dodge Jr

265 Priscilla Eaton *

Born ca 1676
Married 1705
Died 1756

9/2/1676 Reading, Essex, Mass
2/9/1716

9

528 Joseph Dodge Sr of Beverly

529 Sarah Eaton of Reading

Born 1651 Beverly (Salem), Essex,
Mass
Married 2/24/1672
Died Aug 1716

ca 1650 Reading, Essex, Mass
12/12/1714

10

1056 Richard Dodge of Beverly
**

1057 Edith

Born ca 1602 Eng, possibly East
Coker, Somerset
Married
Died 1671 N. Beverly, Essex, Mass
To NE 1637-8

1603
6/27/1678

11

2112 John Dodge of Middle
Chinnock, Somerset, Eng

Born
Married
Died 1635

**"Narrative" about this person. * First name on another chain

SOURCES: History of Woodstock, Conn; Genealogies of Woodstock
Families, Vol. 4; Family of Richard Dodge.
Woodstock, Conn, Vital Records.

EATON CHAIN
Generations 8 - 30
(See also Sarah Eaton, 529)

Gener-
ation

8 265 Priscilla Eaton. Married Joseph Dodge Jr, 264

b 9/2/1676
m Joseph Dodge Jr, 264, Beverly, Mass
d 2/9/1716

(See Dodge chain for tie between Thompson and Eaton chains)

HUSBANDS

WIVES

9 530 Daniel Eaton

533 Mary

Born ca 1638 Watertown Mass
Married 12/21/1654 Reading, Mass
Died

10 1060 William Eaton

1061 Martha Jenkin

Born ca 1604-08 Kent, Eng
Married 1/28/1628 St Johns, Thanet
Died 5/13/1673 Reading, Mass
To NE 1637

bap 11/23/1605 St John, Thanet,
Eng

11/14/1680 Reading, Mass

11 2120 Peter Eaton of
of Dover, Eng

2121 Elizabeth, widow Patterson
of Dover, Eng

Born ca 1571
Married 1/28/1603
Died

ca 1583

1631

12 4240 William Eaton of Dover

4241 Jane Hussey

Born ca 1530-50 See note
Married
Died Before 1584

1584

13 8280 William Eaton

Born ca 1500-20 See note

14 16960 Henry Eaton

16961 Jane Cressett

Born ca 1470-90

15 33920 Louis (Lewis) Eaton
Born ca 1440-60

33921 Anna Savage

16 67840 Sir Nicholas Eaton
Born ca 1410-30

67841 Katherine Talbot

17 135680 Georgius Eaton

Born ca 1380-1400

EATON CHAIN

- 2 -

| Gener- Ation | HUSBANDS | WIVES |
|----------------------|---|--|
| <u>18</u> Born | <u>271360 Humphrey Eaton</u> ca 1350-70 | |
| <u>19</u> Born | <u>542720 Robert de Eaton</u> ca 1320-40 | |
| <u>20</u> Born | <u>1,085,440 John Eaton</u> ca 1290-1310 | |
| <u>21</u> Born | <u>2,170,880 Peter de Eaton</u> ca 1260-80 | |
| <u>22</u> Born | <u>4,341,760 Sir Peter de Eaton</u> ca 1230-50 | <u>4,341,761 Margary</u> |
| <u>23</u> Born | <u>8,683,520 William Eaton</u> ca 1200-20 | <u>8,683,521 Matilda</u> |
| <u>24</u> Born | <u>17,367,040 Sir Peter de Eaton</u> ca 1170-90 | <u>17,367,041 Alice</u> |
| <u>25</u> Born ca | <u>34,734,080 Peter de Eaton</u> 1140-60 | |
| <u>26</u> Born | <u>69,468,160 Robert de Eaton</u> ca 1110-30 | |
| <u>27</u> Born | <u>138,936,320 William Fitz Alan</u> ca 1080-1100 | <u>138,936,321 Isabel de Say</u> |
| <u>28</u> Born | <u>277,872,640 Alan Fitz Flaald</u> ca 1050-70 | <u>277,872,641 Amiera</u> |
| <u>29</u> Born | <u>555,745,280 Fleance, son of</u> <u>Banqui</u> ca 1020-40 | <u>577,745,281 Guemta, Princess of</u> <u>North Wales</u> |
| <u>30</u> Born | <u>1,111,490,560 Banqui, Thane</u> <u>of Lochabar</u> ca 1000 | |

Note: The assumed approximate birth dates of Nos. 4240 to 555,745,280 are based on an average age of the fathers at the time of the birth of the sons shown in the chain, of 30 years, derived by dividing the difference between the birth date 1000 for No. 1,111,490,560 and the birth date 1571 for 2120 by 19 generations.

Sources: For Eatons prior to No. 1060, William Eaton:- "History Genealogical and Biographical of the Eaton Families", compiled by Nellie Zada Rice Molyneux, C. W. Barden, Publisher, Syracuse, NY, 1921. Also "Dow, Ball, Eaton and Allied Families", The American Historical Co, New York, 1961. According to page 350 of this source, Guemta (555,745,281) was 22nd in descent from Cunnedda the Great, Duke of Britain. d ca 480AD. The 10th in descent from Cunnedda was Cadwaladr**, King of Britain, d 664AD (or 689AD).

LDS archives for William Eaton, 4240. Jane Hussev, 4241. et seq.

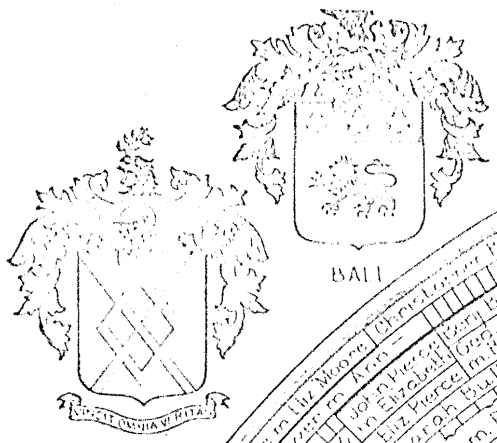

EATON

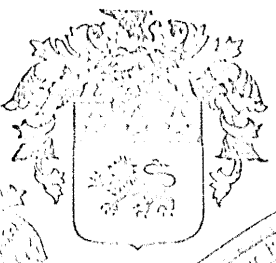

BALL

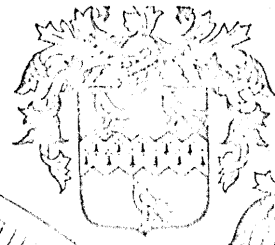

DOW



BUNNELL

Cunedda, the Great, Duke of Britain, d. about 480 A.D.
 Cadwaladr, 10th in descent from Cunedda, was King of the Britains A.D.
 Gwyneth, Princess of Wales, 22nd in descent from Cunedda, m. Iorance, son
 of Fitzlaald, m. Arnera, of Bangor, Thane of Lochaer, 1000 A.D.
 Alon Fitzlaald, m. Isabel de Bay, & from them descended the Earls of Arundel

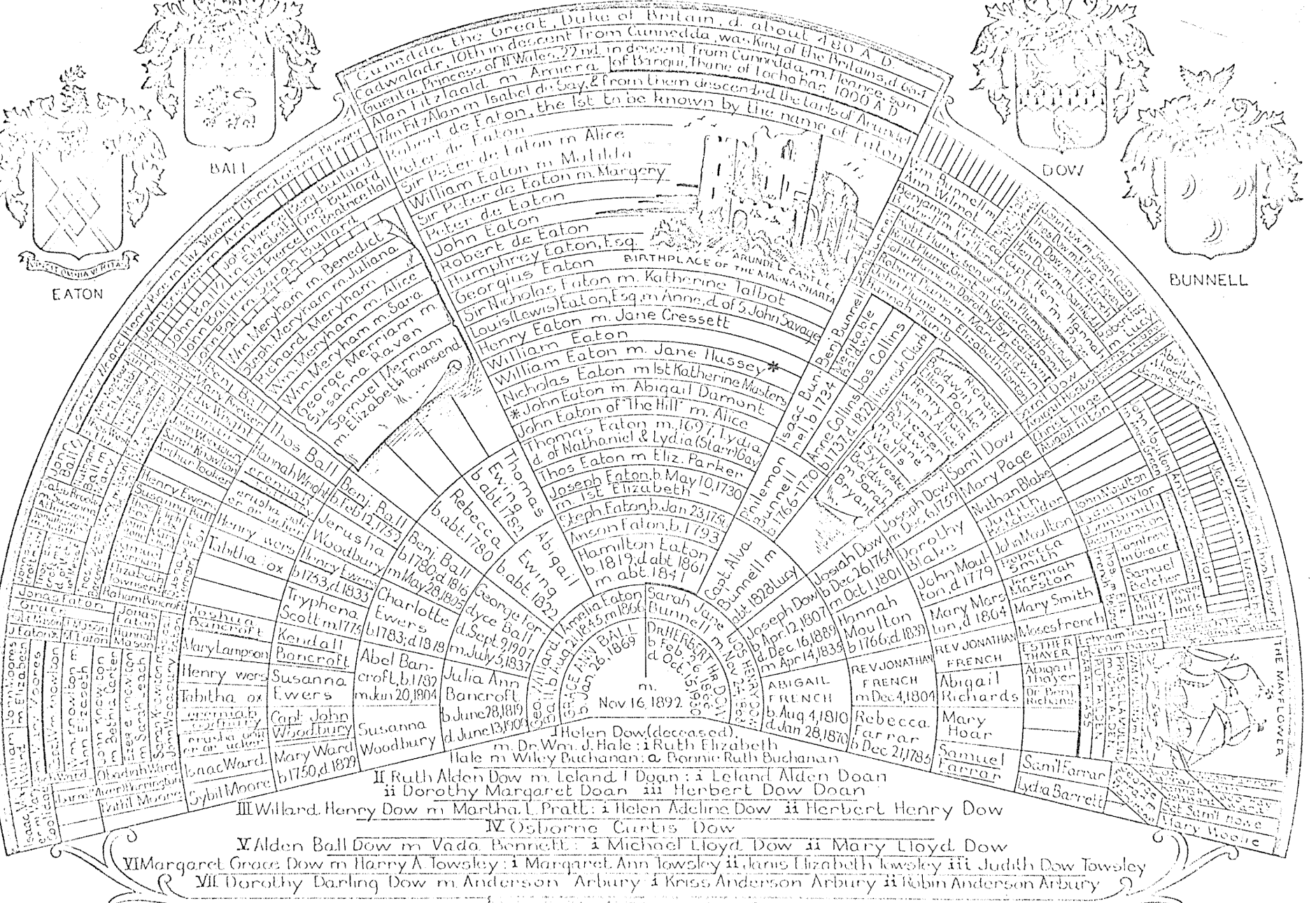

EATON CHAIN

1,138,166,333,4

* At this point, the Thompson Eatons branch off from this chart. Our ancestor, Peter Eaton of Dover (2120) was a son of this William Eaton and Jane Hussey (4240 & 4241)

HARDY CHAIN
Generations 5 - 9

Gener-
ation

5 41 Helen Hardy (Hardie). Married Kean O'Hara 40

Born ca 1877 Frederick Co, Md.
Married 11/1/1800 Woodford Co, Ky
Died Feb 1868 Frankfort, Ky

HUSBANDS

WIVES

| | | |
|----------|----------------------------------|-------------------------|
| <u>6</u> | <u>82 Solomon Hardy (Hardey)</u> | <u>83 Rachel Livers</u> |
| Born | ca 1732 Prince George Co, Md | 1741-2 |
| Married | bet 9/18/1757 & 2/13/58 Md | bet 9/18/1757 & 2/13/58 |
| Died | after 1780 Md | 2/22/1822 Scott Co, Ky |

| | | |
|----------|--|------------------------|
| <u>7</u> | <u>164 William Hardey (Hardy) Jr</u> | <u>165 Ann Stinson</u> |
| Born | bet 1680-1690 Charles Co, Md | |
| Married | before 5/20/1728 Prince George's Co, Md | before 5/20/1728 |
| Died | before August 1740 | before August 1740 |

| | | |
|----------|--|----------------------|
| <u>8</u> | <u>328 William Harde (Hardy, Hardey)</u> | <u>329 Elizabeth</u> |
| Born | | |
| Married | | |
| Died | Summer 1717, Bryantown, Md Probably came to America in 1669. Lived in Charles Co, Md 1/13/1708 | |

| | | |
|----------|---|--------------------------------|
| <u>9</u> | <u>656 Henry Hardy</u> | <u>657 Jemima (widow Long)</u> |
| Born | | |
| Married | | |
| Died | Probably came to America (Maryland) about 1669 | |

Source: William Hardy of Colonial Maryland and His Descendants,
by Joseph Hardy Bell. In Kentucky Historical Society
Library, Frankfort, Ky.

JENKEN CHAIN
(Margaret Jenken)
Generations 12-14
Note: This chain is conjectural

Gener-
ation

12 4245 Margaret (Margery) Jenken. Married Henry Jenkins 4244
Born ca 1529 Lyminge, Kent, Eng
Married before 1575
Died 1610. Will proved 3/14/1609-10
**

HUSBANDS

WIVES

13 8490 William Jenken (Jenkyn)
(May be son of 16980's 2nd
wife, Iden)

Born
Married
Died

14 16980 William Jenken (Jenkyn)
of Hethe (Hythe), Kent, Eng

Born
Married
Died

Will dated Jan 1522-3

16981 Joan, wife of William
Jenkyn, of Hith (Hythe),
Kent, Eng
(2nd wife was Iden)

Will proved 11/3/1490

Source: NEHGR vol 76 pp 54-75

**"Narrative" about this person

JENKIN CHAIN
(Martha Jenkin)
Generations 10 - 12

Gener-
ation

10 1061 Martha Jenkin. Married William Eaton 1060

 bap 11/23/1605 St Johns, Thanet, Kent, Eng.
 Married 1/28/1628 " " " "
 Died 11/14/1680 Reading, Mass
 To New England, probably with husband William Eaton in 1637

| | HUSBANDS | WIVES |
|-----------|--|--|
| <u>11</u> | <u>2122 Edward Jenkin</u> | <u>2123 Mary Phillips</u> |
| Born | ca 1568 Coldred, Kent, Eng | |
| Married | 7/21/1592 Coldred, Kent, Eng | 7/21/1592 |
| Died | 1624, St John, Thanet, Kent, Eng | |
| <u>12</u> | <u>4244 Henry Jenken (Jenkyn) of Colredd (Coldred, Kent)</u> | <u>4245 Margaret (Margery) Jenken*</u> |
| Born | ca 1525 Eng | ca 1529 Lyminge, Kent, Eng |
| Married | | |
| Died | 1576 | 1610 |
| | | ** |

Source: NEHGR vol 76, pp54-75

*First name on another chain
 **A "Narrative" about this person

JENKIN CHAIN
(Martha Jenkin)
Generations 10 - 15

Generation

10 1061 Martha Jenkin, Married William Eaton 1060

bap 11/23/1605 St John, Thanet, Kent, Eng
 Married 1/28/1628 " " " "
 Died 11/14/1680 Reading, Mass
 To New England, probably with husband William Eaton in 1637

HUSBANDS

WIVES

11 2122 Edward Jenkin 2123 Mary Phillips

| | | |
|---------|--|-----------|
| Born | ca 1568 Coldred, Kent, Eng | ca 1565 |
| Married | 7/21/1592, Wingham, Kent, Eng | 7/21/1592 |
| Died | bur 8/17/1624, St Johns, Thanet, Kent | |

12 4244 Henry Jenken of Coldred, Kent, Eng 4245 Margaret Jenken *

| | | |
|---------|---|--|
| Born | probably ca 1525, Lyminge, Kent, Eng | probably ca 1530, possibly Hythe, Kent, Eng |
| Married | probably ca 1550 at Lyminge | |
| Died | 1575 | 1610, probably Coldred |

13 8488 William Jenkyn, of Lyminge, Kent, Eng 8487 Joane

| | | |
|---------|-----------------------|--------------------------|
| Born | | |
| Married | | |
| Died | bur 11/4/1556 Lyminge | bur 1554 or 1555 Lyminge |

14 16976 Thomas Jenkyn of Lyminge 16977

| | | |
|---------|-----------------------|-------------|
| Born | possibly ca 1490-1500 | |
| Married | | |
| Died | bur 10/3/1538 Lyminge | before 1538 |

15 33952 Symon Jenkyn 33953 Elizabeth

| | | |
|---------|-------------|-------------|
| Born | | |
| Married | | |
| Died | before 1538 | before 1538 |

*First name on another chain

Source: NEHGR Vol 76 pp 54-75

JENNINGS (JENYNS) CHAIN

Generations 15 - 19
 (The spelling "Jennings" from Harlein source,
 is used in this chain)

Gener-
 ation

15 32903 Joanne Jennings, married Robert Bray, 32904

Born
 Married
 Died

HUSBANDS

WIVES

16 65806 Thomas Jennings 65807 Thomasina Marbury

Born
 Married
 Died

Heir of Braboeuf Manor

17 131612 Thomas Jennings 131613 Margaret Burdett

Born
 Married
 Died

1508

18 263224 Bernard Jennings 263225 Elizabeth Loxley

Born
 Married
 Died

Living 1481 Heiress of
 Braboeuf Manor

19 526448 Thomas Jennings 526449 Dunston
 of Southton, Eng

Born
 Married
 Died

Sources:

Harlein Society, Vol. 43, Visitations of Surrey, 1530, 1572 &
 1623, p.79, In S.G. Library, London

History of Surrey, by Manning & Bray, 1848, Vol 1, p.88. In
 S.G. Library, London

History of Surrey, by Edward Wedlake Brayley, 1848, Vol 1, p.194
 In S.G. Library, London

¹ KEEN (KYN) CHAIN
Generations 7 - 11

Gener-
ation

7 195 Rachel Keen. Married Charles Dalbo 194

Born 9/14/1736 Salem Co. N.J.
Married 8/12/1756 Gloucester Co. N.J.
Died

HUSBANDS

WIVES

8 390 Jonas Keen 391 Sarah Dalbo

Born 9/16/1698 Philadelphia Pa N.J.
Married 10/10/1718 Gloucester Co. N.J.
Died

9 780 Matthias Keen 781 Henricka Claasen

Born 1667 Upland, Penn
Married ca 1691 Penn
Died 7/13/1714 Philadelphia Co. Pa

10 1560 Hans Keen 1561 Willemka ?

Born Sweden or America
Married
Died before 1684 Upland Penn After 1708

11 3120 Joran Kyn² 3121

Born ca 1620 Sweden
Married
Died after 1687, Chester, Penn

¹ There are many spelling for Keen: Kean, Kyn, Kijhn, Kuhn

² Joran Kyn arrived New Sweden, Va. 2/15/1643

KING CHAIN
Generations 1 - 8

Gener-
ation

1 3 Helen Lucile King: Married Matthew Roy Thompson 2

Born 11/20/1900 Walla Walla, Wash
Married 3/3/1923 Port Orchard, Wash
Died 9/5/1967 Monmouth, Oregon

HUSBANDS

WIVES

2 6 Robert Henry King

Born 11/15/1863 Wlla Walla Co Wash
Married 5/26/1898 Walla Walla Co Wash
Died 10/18/1944 Olympia Wash

7 Ida May McMahan

1/15/1871 Bourbon Co Kan
6/1/1961 Dallas Ore

3 12 William Sampson King

Born 9/18/1833 Eastern Ohio
Married 1/15/1863 Walla Walla Wash
Died 6/8/1907 Medical Lake Wash

13 Catherine Jane Wiley

12/13/1841 Iron Co Mo
7/28/1876 Walla Walla Co Wash

4 24 John C. King

Born 10/10/1808 Salem Co. N.J.
Married 8/21/1828 Belmont Co Ohio?
Died 3/30/1895 Thurston Co Wash

25 ?Isabella (?) widow McHenry?

ca 1795 Indiana
ca 1845 Peoria Co Ill

5 48 Andrew P. King

Born Bap 3/22/1787 Salem Co N.J.
Married 10/22/1805 Salem Co N.J.
Died 2/13/1870 Peoria Co Ill

49 Phoebe Couch

ca 1790 probably Salem Co N.J.
Early 1800s

6 96 John King, Jr.

Born 1749 Salem Co N.J.
Married ca 1776 Gloucester Co N.J.
Died
Revolutionary Army, N.J.

97 Sarah Dahlbo

3/29/1759 Salem Co N.J.

KING CHAIN

- 2 -

| <u>Gener- ation</u> | <u>HUSBANDS</u> | <u>WIVES</u> |
|-------------------------|-----------------------------|-----------------------------|
| <u>7</u> | <u>192 John King, Sr</u> | <u>193</u> |
| Born | 12/11/1694 N.J. | |
| Married | | |
| Died | ca Feb 1764 Mannington N.J. | |
| <u>8</u> | <u>384 Fredric King</u> | <u>385 Christina Nelson</u> |
| Born | Sept 1659 | |
| Married | 1686 | |
| Died | 9/24/1698 (drowned) | |

LOXLEY CHAIN
Generations 18 - 20

Gener-
ation

18 263225 Elizabeth Loxley, heiress of Robert Danhurst and
of Braboeuf Manor. Married Bernard Jenyns of Fanne in
Godalming, who was living in 1475

HUSBANDS

WIVES

19 526450 John Loxley 526451

Born
Married
Died

20 10529000 Robert Loxley Sr 1052901 Margaret

Born
Married
Died

Source:

Chart on page 88 of volume I of History of Surrey, by Manning
and Bray, 1848, in SG Library, London

LYNCH CHAIN
Generations 4 -

Gener-
ation

4 23 Lynch. Married James McKeever 22
Born ca 1826 USA
Married
Died ca 1870 age about 44

HUSBANDS

WIVES

5 46 Lynch 47 Patience Truax or Truxe
Born Probably Ohio USA
Married
Died

MCKEEVER CHAIN
Generations 3 -

Gener-
ation

3 11 Patience McKeever. Married James H. O'Hara 10

Born ca 1852 Ohio
Married 2/3/1870 Kansas City Mo
Died ca 1882 Eagle Lake Tex(?)

HUSBANDS

WIVES

4 22 James McKeever 22 Lynch

Born Ireland(?)
Married
Died

MCKEEVER CHAIN
Generations 3 - 5

Gener-
ation

This chain is speculative. See Note on 22 x 23

3 11 Patience McKeever. Married James H. O'Hara 10

Born ca 1852 Ohio
Married 2/3/1870 Kansas City Mo
Died ca 1882 Eagle Lake Tex(?)

HUSBANDS

WIVES

4 22 James McKeever 22 ---?--- Truax

Born ca 1810-1820 Ohio
Married ca 1835-1840 Ohio
Died ca 1900 Sherman, Texas

ca 1820
1864

5 44 William McKeever 45 June

Born 1769 Ireland
Married
Died after 1850 probably Ohio

1790 Ireland
after 1850 probably Ohio

MCMAHAN CHAIN
Generations 2 - 4

Gener-
ation

2 7 Ida May McMahan, Married Robert Henry King 6

Born 1/15/1871 Bourbon Co Kan
Married 5/26/1898 Walla Walla Co Wash
Died 6/1/1961 Dallas Ore

HUSBANDS

WIVES

3 14 Alfred McMahan

Born 2/6/1843 Buchanan Co Mo
Married 3/15/1863 Peoria Co Ill
Died 7/5/1929 Oberlin Kan

15 Virginia Ann Monninger

12/31/1842 Washington Co Md
11/18/1936 Walla Walla Wash

4 28 George McMahan

Born ca 1816 Ohio
Married ca 1837
Died 1/29/1851 Peoria Co Ill

29 Susannah Cox

ca 1819 Ohio
4/1/1887 Halsey Ore

MCMILLAN CHAIN
Generations 4 - 5

Gener-
ation

4 17 Esther (widow Robinson) McMillan. Married Reuben
Thompson Jr 16

Born 8/15/1801 Ohio
Married 1/10/1828, 2nd, to Reuben Thompson Jr (16),
Salem Meigs County Ohio.
Died 7/2/1883 Lohrville Iowa.

HUSBANDS

WIVES

5 34 Edward McMillan

35 Sarah Reid

Born 1/15/1759 or 1769 Scotland
Married ca 1786 probably Virginia
Died To Virginia 1776. Moved to
Gallia County Ohio
ca 1794

9/27/1763 Virginia
ca 1786

MONNINGER CHAIN
Generations 3 - 6

Gener-ation

3 15 Virginia Ann Monninger. Married Alfred McMahan
 Born 12/31/1842 Washington Co Md
 Married 3/15/1863 Peoria Co Ill
 Died 11/18/1936 Walla Walla Wash

HUSBANDS

WIVES

4 30 Jacob Monninger
 Born 9/2/1813 Washington Co Md
 Married 11/22/1832 Md
 Died 11/10/1898 Thornton Kan

31 Mary Catherine Hayden
 12/6/1811 Md
 4/21/1900 Thornton Kan

5 60 John Monninger
 Born ca 1778 Md (Wash.Co.?)
 Married ca 1805 Md
 Died 10/1/1837 Williamsport Md

61 Eve C. Bentz
 ca 1784 Washington Co Md
 3/13/1844 Williamsport Md

6 120 John Monninger, Sr
 Born ca 1740
 Married
 Died ca 1810

121

O'HARA CHAIN
Generations 2 - 6

Gener-
ation

2 5 Patience Teresa O'Hara. Married Matt Roy Thompson 4

Born 2/21/1873 Kansas City, Mo
Married 4/2/1896 Tacoma, Wash
Died 7/5/1960 Hillsboro, Ore
**

HUSBANDS

WIVES

3 10 James H O'Hara

Born 6/9/1840 New York City
Married 2/3/1870 Kansas City Mo
Died 4/30/1895 Tacoma, Wash
15th La Inf CSA 1861
**

11 Patience McKeever

ca 1852
2/3/1870
ca 1882 Eagle Lake, Tex (?)

4 20 James P. O'Hara

Born ca 1814 Kentucky
Married
Died after 1880, probably
Frankfort, Ky

21 Anne Clancy (Clancey)

ca 1849 St Louis, Mo.
(Cholera epidemic)

5 40 Kean O'Hara

Born ca 1768 County Sligo, Ireland
Married (Second) 11/1/1800 Woodford
County, Ky
Died 12/22/1851 Frankfort, Ky
To US 1798
**

41 Helen Hardy *

ca 1777 Maryland
11/1/1800
Feb 1868 Frankfort, Ky

6 80 James O'Hara

Born Ireland
Married "
Died ca 1809, Kentucky
To US 1798

Ireland
"

81 Susanna O'Farrel

Ireland
"

James O'Hara, 80, fled Ireland after "the colapse of the Irish conspiracy of 1798" bringing three sons, Kean, James Jr, and Charles. Polly O'Hara, their sister, probably accompanied them. The O'Haras were active in the Society of United Irishmen, the objects of which were to establish an independent Irish republic. The plotters were betrayed and the O'Haras fled to America with prices on their heads

*First name on another chain
** A "Narrative" about this person

PATCH CHAIN
(133 Mary Patch)
Generations 7 - 12

Gener-
ation

7 133 Mary Patch. Married Nathan Dodge 132

Born 4/5/1712 Beverly, Mass
Married int. 2/16/1729 Beverly, Mass
Died

HUSBANDS

WIVES

| | | |
|-----------|--|---|
| <u>8</u> | <u>266 James Patch</u> | <u>267 Rebecca Biles (Byles) *</u> |
| Born | bap 3/31/1678 Beverly Mass | bap 4/21/1678 Beverly Mass |
| Married | 12/22/1700 Beverly Mass | 12/22/1700 |
| Died | 4/1/1757 Beverly Mass | |
| <u>9</u> | <u>532 Thomas Patch</u> | <u>533 Mary Scott *</u> |
| Born | ca 1638 Beverly, Essex, Mass | ca 1639 Ipswich, Essex, Mass |
| Married | | |
| Died | 2/19/1722 Wenham, Essex, Mass | 2/29/1728 Wenham, Essex, Mass |
| <u>10</u> | <u>1064 (& 2140) Nicholas Patch Jr</u> | <u>1065 (& 2141) Elizabeth Owles (Owsley)</u> |
| Born | 1597 S. Petherton, Somerset, Eng | ca 1599 S. Petherton, Somerset, Eng |
| Married | 9/17/1623 S. Petherton | 9/17/1623 |
| Died | 1673 To Beverly, Mass, prior to 1639 as a child was born him in Beverly in 1638 | To Beverly, Mass, prior to 1639 as a child was born to her in Beverly in 1638 |
| <u>11</u> | <u>2128 (& 4280 & 4286) Nicholas Patch Sr</u> | <u>2129 (& 4281 & 4287) Jane</u> |
| Born | ca 1558 S. Petherton, Somerset, Eng | 1558 S. Petherton, Somerset, Eng |
| Married | 1578 S; Petherton (second) | 1578 |
| Died | 1637 S. Petherton | 5/12/1633 S. Petherton |
| <u>12</u> | <u>4256 (& 8560 & 8572) William Patch</u> | |
| Born | ca 1530 S. Petherton, Somerset, Eng | |
| Married | | |
| Died | 6/15/1575 S. Petherton | |

*First name on another chain

PATCH CHAIN
(535 Elizabeth Patch)
Generations 9 - 13

Gener-
ation

9 535 Elizabeth Patch. Married Jonathan Biles 534

Born 6/16/164- Salem, Essex, Mass. (Probably born 1646)
Married 11/15/1674 Beverly, Essex, Mass

HUSBANDS

WIVES

10 1070 James Patch

1071 Hannah Woodbury *

Born Sept 1626 or 8 S. Petherton,
Somerset, Eng
Married ca 1646 probably Salem
Died 8/10/1658 Beverly, Essex, Mass
To Mass prior to 1647,
probably prior to 1638

ca 1626 probably S. Petherton,
Somerset, Eng
ca 1646 (First marriage)
1703 Ipswich, Essex, Mass
To Salem, Mass, probably
with father in 1628

11 2140 (& 1064) Nicholas
Patch, Jr

2141 (& 1065) Elizabeth
Owles (Owsley)

Born 1597 S. Petherton, Somerset,
Eng
Married 9/17/1623 S. Petherton
Died 1673
To Beverly, Mass prior to
1639 as a child was born
to him in Beverly in 1638

ca 1599 S. Petherton,
Somerset, Eng
9/17/1623
To Beverly, Mass prior to
1639 as a child was born
to her in Beverly in 1638

12 4280 (& 2128 & 4286) Nicholas
Patch Sr

4281 (& 2129 & 4287)
Jane

Born ca 1558 S. Petherton,
Somerset, Eng
Married 1578 S. Petherton (second)
Died 1637 S. Petherton

1558 S. Petherton, Somerset,
Eng
1578
5/12/1633 S. Petherton

13 8560 (& 8572 & 4256)
William Patch

Born ca 1530 S. Petherton
Married
Died 6/15/1575 S. Petherton

*First name on another chain

PATCH CHAIN
 (2143 Elizabeth Patch)
 Generations 11 - 13

Gener-
ation

11 2143 Elizabeth Patch. Married William Woodbury 2142

Born bap 4/16/1594 S. Petherton, Somerset, Eng
 Married 1/29/1616 S. Petherton
 Died 11/9/1676 Beverly, Essex, Mass
 To Massachusetts 1628

HUSBANDS

WIVES

12 4286 (&2128 & 4280)
Nicholas Patch Sr

4287 (& 2129 & 4281)
Jane

Born ca 1558 S. Petherton,
 Somerset, Eng
 Married 1578 S. Petherton (second)
 Died 1637 S. Petherton

1558 S. Petherton, Somerset,
 Eng
 1578
 5/12/1633 S. Petherton

13 8572 (& 4256 & 8260)
William Patch

Born ca 1530 S. Petherton
 Married
 Died 6/15/1575 S. Petherton

Source: LDS Archives

ROGERS CHAIN
Generations 9 - 10

Gener-
ation

9 517 Lydia Rogers. Married (Capt) Joseph White Sr 516

Born 3/27/1642 Weymouth, Norfolk, Mass
Married 9/19/1660 Weymouth, Mass
Died 5/8/1727

HUSBANDS

WIVES

10 1034 (Dea) John Rogers

1035 Judith

Born ca 1614 Moulsham, Essex, Eng
Married 4/16/1639
Died 2/11/1660-1
Settled in Weymouth before
1643; to Massachusetts
probably before 1637

ca 1618 Chelmsford, Essex, Eng
4/16/1639
After 1660

Sources: History of Weymouth, Mass vol 4 p605
LDS Archives

SCOTT CHAIN
Generations 9 - 11

Gener-
ation

9 533 Mary Scott. Married Thomas Patch 532
 Born ca 1639 Ipswich, Essex, Mass
 Married
 Died 2/29/1728 Wenham, Essex, Mass

HUSBANDS

WIVES

10 1066 Thomas Scott
 Born bap 2/26/1596 Rattlesdon,
 Suffolk, Eng
 Married 7/20/1620 Rattlesdon
 Died 3/17/1654 Massachusetts
 To Massachusetts ca 1633

1067 Elizabeth Strutt
 bap 5/16/1594 Rattlesdon,
 Suffolk, Eng
 7/20/1620
 Massachusetts
 To Massachusetts ca 1633

11 2132 Henry Scott
 Born ca 1571 Rattlesdon
 Suffolk, Eng
 Married
 Died 1624

2133 Martha Whatlock
 ca 1575 Rattlesdon
 Suffolk, Eng

Source: LDS Archives

THOMPSON CHAIN
Generations 1 - 12

| <u>Gener- ation</u> | <u>HUSBANDS</u> | <u>WIVES</u> |
|---|---|---|
| <u>1</u> Born Married Died | <u>2 Matthew Roy Thompson</u> 6/16/1900 Shelton Wash 3/3/1923 Port Orchard Wash USNR WW I & WW II | <u>3 Helen Lucile King</u> 11/20/1900 Walla Walla Wash 9/5/1967 Monmouth Ore |
| <u>2</u> Born Married Died | <u>4 Matt Roy (Leroy) Thompson</u> 2/8/1874 Dunlap Iowa 4/2/1896 Tacoma Wash 6/8/1962 Tacoma Wash | <u>5 Patience Teresa O'Hara</u> 2/21/1873 Kansas City Mo 7/5/1960 Hillsboro Ore |
| <u>3</u> Born Married Died | <u>8 George Washington Thompson</u> 3/26/1842 Whiteside Co Ill 12/21/1865 Wapakoneta Ohio 3/22/1898 Thorn Arm Alaska 8th Ill Cavalry, Civil War | <u>9 Susan Forrer</u> 1/7/1844 Greene Co Ohio 6/10/1917 Tacoma Wash |
| <u>4</u> Born Married Died | <u>16 Reuben Thompson, Jr.</u> 1/9/1795 Washington Co N.Y. 1/10/1828 Salem Meigs Co Ohio 5/30/1850 Fenton Ill | <u>17 Esther McMillin</u> 8/15/1801 Gallia Co Ohio 7/2/1883 Lohrville Iowa |
| <u>5</u> Born Married Died | <u>32 Reuben Thompson, Sr.</u> 9/5/1762 Gloucester R.I. ca 1785 Windsor Mass 6/16/1844 Pomfret N.Y. Mass. Infantry, Revolution | <u>33 Chloe Dodge</u> 3/4/1766 Woodstock Conn 4/5/1828 Harmony N.Y. |

THOMPSON CHAIN

- 2 -

| Gener- ation | HUSBANDS | WIVES |
|-----------------|---|--|
| <u>6</u> | <u>64. Ichabod Thompson</u> | <u>65. Elesebeth</u> |
| Born | 3/1/1716 Mendon, Mass | ca 1737 |
| Married | ca 1755 (2nd) | ca 1755 |
| Died | ca 1774 Worcester Co, Mass | |
| <u>7</u> | <u>128. John Thompson IV (M)</u> | <u>129. Abigail White (M) *</u> |
| Born | 12/28/1689 Mendon, Mass | 11/10/1693 Mendon, Mass |
| Married | 3/31/1711-12 Mendon | 3/31/1711-12 |
| Died | 2/27/1755-6 Charlton, Mass | before 1720, Mendon |
| <u>8</u> | <u>256 John Thompson III (M)</u> | <u>257. Hannah Wight *</u> |
| Born | 12/25/1667 Mendon, Mass | 2/4/1667-8 Medfield, Mass |
| Married | ca 1689 | ca 1689 |
| Died | 3/6/1749 Bellingham, Mass | 11/24/1759 Bellingham, Mass |
| <u>9</u> | <u>512 John Thompson II (M)</u> | <u>513. Thankful Woodland *</u> |
| Born | 1642 pbly Dorchester, Mass | 8/9/1646 Dorchester, Mass |
| Married | ca 1665 pbly Dorchester | ca 1665 |
| Died | bet 1704-1712 Mendon, Mass | |
| <u>10</u> | <u>1024 John Thompson Sr **</u> | <u>1025 Sarah</u> |
| Born | ca 1619 pbly Plymouth, Eng | |
| Married | before 1642 pbly Weymouth, Mass | |
| Died | 11/9/1685 Mendon, Mass | |
| <u>11</u> | <u>2048 David Thomson* (sic) (P)</u> | <u>2049 Amyes (Amias) Colle (P) *</u> |
| Born | Dec 1592 Clerkenwell, London | ca 1592 Plymouth, Eng |
| Married | 7/13/1613 Plymouth, Eng | 2nd to Samuel Maverick ** |
| Died | Dec 1628 Thompsons Island, Boston, Mass | |
| | Was granted "6000 acres and one Island in New England" by "Council for the Affairs of New England" 10/16/1622 To America in 1623 on ship Jonathan. First settled in what is now southeastern New Hampshire as its first settler, and established a trading post; later on Thompsons Island, Boston Harbor, Mass. Acting Governor of New England 1624-1628 | Aymes to America 1623 with husband David on ship Jonathan. Maverick to America as David's associate on ship Katherine. Samuel Maverick is direct ancestor of Samuel A. Maverick, the Texas lawyer and cattleman whose refusal to brand his cattl lead to the present term: "maverick - one who refuses to abide by the dictates of his group; a dissenter". |

*First name on another chain. **"Narrative" about this person

THOMPSON CHAIN

- 3 -

Gener-
ation

HUSBANDS

WIVES

12

4096 Richard Thomson (Tomson)

4097 Florence Cromlan

Born

England

England

Married

6/25/1579 St James, Clerkenwell
England

6/25/1579

Died

England

England

TOWNSEND CHAIN
Generations 9 - 11

Gener-
ation

9 519 Lydia Townsend. Married Lawrence Copeland 518

Born ca 1630 Lynn, Essex, Mass
Married 10/12/1651 Braintree, Norfolk, Mass
Died 1/8/1688 Braintree

HUSBANDS

WIVES

10 1038 Thomas Townsend

1039 Mansfield

Born chr 1/8/1595 Devonshire, Eng
Married First, Miss Mansfield
Died 12/22/1677 Lynn, Essex, Mass
 To Massachusetts prior
 to 1630

ca 1604
Prior to 1637
To Massachusetts prior
to 1630

11 2076 Henry Townsend

2077 Margaret Forthe

Born
Married
Died

Source: LDS Archives

TRUAX CHAIN
Generations 4 - 10

This chain is speculative. See Note on Detail Sheet 22 x 23

Gener-
ation

| <u>4</u> | <u>23 ---?---</u> Truax, Married James McKeever 22 | <u>47</u> Patience Lynch |
|-----------|--|------------------------------------|
| | Born ca 1820 Married probably ca 1835-1840, Ohio Died ca 1864 age 44 | |
| | <u>HUSBANDS</u> | <u>WIVES</u> |
| <u>5</u> | <u>46 ---?---</u> Truax | <u>47</u> Patience Lynch |
| Born | possibly 1789-1805 near Schenectady NY | probably ca 1800 Ohio |
| Married | probably ca 1820 | probably ca 1820 |
| Died | | |
| <u>6</u> | <u>92</u> Jacob W., Truax | <u>93</u> "Ana" Barbara Bell |
| Born | 1761 | |
| Married | 3/18/1788 Schenectady NY | 3/18/1788 |
| Died | 12/7/1841 Albany County NY | 1/29/1847 |
| <u>7</u> | <u>184</u> Willem Truax | <u>Elizabeth</u> Zeybel (185) |
| Born | 9/15/1732 Schenectady NY | |
| Married | 4/17/1758 Schenectady | 4/17/1758 |
| Died | | |
| <u>8</u> | <u>368</u> Jacob Truax | <u>369</u> Lysbeth de la Grange |
| Born | bap 10/9/1694 Schenectady NY | bap 10/6/1695 Albany NY |
| Married | 7/11/1724 Schenectady NY | 7/11/1724 |
| Died | 3/16/1770 | 5/10/1788 |
| <u>9</u> | <u>736</u> Isaac du Trieux (Truax) | <u>737</u> Maria Williamse Brouwer |
| Born | bap 4/24/1642 New Amsterdam | possibly Albany NY |
| Married | | |
| Died | before 1706 | before 1706 |
| <u>10</u> | <u>1472</u> Philippe du Trieux | <u>1473</u> Susanna du Chesne |
| Born | ca 1586 Roubaix, France | 1601 |
| Married | 2nd 7/17/1621 Leyden or Amsterdam, Holland | 7/17/1621 |
| Died | between 1649 and 1653, New York | |
| | To America (New Amsterdam) 1624 | To America (New Amsterdam) 1624 |

WHITE CHAIN
Generations 7 - 10

Gener-
ation

7 129 Abigail White. Married John Thompson IV 128

Born 11/10/1693 Mendon Mass
Married 3/31 1711-2 Mendon Mass
Died 2/27/1755-6 Charlton Mass

HUSBANDS

WIVES

8 258 Joseph White Jr

259 Lydia Copeland *

| | | |
|---------|---------------------------------------|---------------------------------------|
| Born | 12/17/1662 Weymouth, Norfolk, Mass | 3/31/1661 Braintree, Norfolk, Mass |
| Married | 1682 Mendon, Uxbridge, Mass | 1682 |
| Died | 10/28/1757 | 1727 Mendon |

9 516 (Capt) Joseph White Sr

517 Lydia Rogers

| | | |
|---------|---------------------------------|--------------------------------------|
| Born | 1640 Weymouth, Norfolk, Mass | 3/27/1642 Weymouth, Norfolk, Mass |
| Married | 9/19/1660 Weymouth, Mass | 9/19/1660 |
| Died | 1706 Menton, Worcester, Mass | 5/8/1727 |

Capt White was one of the original proprietors of Mendon, Mass, and was commander of the garrison there in King Philips War 1675. Mendon was deserted by its inhabitants in 1675 account King Philips War, and was burned shortly thereafter by the Indians. The inhabitants returned a few years later.

10 1032 Thomas White

1033 ?

| | | |
|---------|---|--------------------------------|
| Born | England | ca 1607 England |
| Married | | |
| Died | 1679 | |
| | Admitted a "Freeman" at Weymouth, Mass, 3/3/1635-6 | To Massachusetts prior to 1636 |
| | To Massachusetts prior to 1636 | |

Among the Selectmen of Mendon, Mass, as shown by the record of a meeting July 16, 1669 (NEHGR vol 29 p184) were four of our ancestors, as follows:

| | |
|------------------------|-----------------------|
| John Thomson Sr (1024) | John Thomson Jr (512) |
| Joseph White (516) | John Woodland (1026) |

Sources: NEHGR vol 87 p293
LDS Archives

*First name on another chain

WIGHT CHAIN
Generations 8 - 14

Gener-
ation

8 257 Hannah Wight. Married John Thompson III 256

Born 2/4/1667-8 Medfield, Mass
Married ca 1689
Died 11/24/1759 Bellingham, Mass

HUSBANDS

WIVES

9 514 Samuel Wight

515 Hannah Albie (Albee)

Born 12/5/1639 Dedham, Mass
Married 3/25/1663 Medfield, Mass
Died 12/21/1716 Medfield
His home in Medfield was
burned 2/21/1676 in King
Philip's War and was rebuilt
on the same spot

8/14/1641 Braintree, Mass
3/25/1663
4/24/1723 Medfield, Mass

10 1028 Thomas Wight

1029 Alice (Roundy ?)

Born Prior to 1610, probably W.
 Hendreth, Berkshire, Eng
Married ca 1630 England or Ireland,
 1st wife Alice
Died 1674 Medfield, Mass
Had 3 sons and 1 daughter
before arriving in Watertown
Mass in 1635
Apparently he had gone
from England to Ireland, and
then to Isle of Wight to embark
for America.

ca 1630
7/15/1665 Medfield, Mass
To America, probably with
husband in 1635
Received into church at
Dedham 9/6/1640

He was admitted an inhabitant of
Dedham Mass 7/18/1637, at which time he
and his wife Alice had 3 sons and a daughter.
He became a freeman 10/8/1640 and was
Selectman of Dedham 1641-1646.

Medfield Mass was created out of part of
Dedham in 1650 and he was Selectman of Medfield
1654-1655 and 1658-1674.

He was one of the wealthiest men of Dedham
when he lived in that municipality, and according
to the valuations of Medfield in 1652, was the
wealthiest man there.

He was one of the founders of Harvard College.

WIGHT CHAIN

- 2 -

| Gener- ation | HUSBANDS | WIVES |
|-----------------|---|--|
| <u>11</u> | <u>2056 Thomas Wight</u> | <u>2057 Mary Wiseman</u> |
| Born | 1571 W. Hendreth, Berkshire, Eng | |
| Married | 8/8/1601 W. Hendreth | 8/8/1601 |
| Died | | |
| <u>12</u> | <u>4112 Rice Wight</u> | <u>4113 Elizabeth Needler</u> |
| Born | | |
| Married | | |
| Died | 11/3/1601 Heir of Braboeuf Manor, Surrey, Eng Arms: GU. A CHEVRON ERM. BETWEEN 3 BEAR'S HEAD ARG., MUZZLED SA Crest: OUT OF A MURAL CROWN GU. A BEAR'S HEAD ARG., MUZZLED SA | 1/13/1626 Daughter of Henry Needler of Horley, Surrey, Eng |
| <u>13</u> | <u>8224 John Wight</u> | <u>8225 Agnes Kemp</u> |
| Born | | |
| Married | | |
| Died | Heir of Braboeuf Manor, Surrey, Eng | Daughter of Ralph Kemp |
| <u>14</u> | <u>16448 John Wight</u> | <u>16449 Anna Bray</u> |
| Born | | |
| Married | | |
| Died | Great grandson of William Wight of Wight's Manor, Blackland, Wimbledon, Surrey, Eng, who had sold in 1496 Wight's Manor, W. Cheyham, Ewell, Surrey, Eng, where his ancestor Thomas Wight was living in 1272. Prior to 1155, the Wights' ancestral home was the Isle of Wight. | Heiress of Braboeuf Manor Surrey, Eng |

Sources: Burke's Landed Gentry 1739
 Letter dated Feb 10, 1969, from Mrs. George Wight,
 6824 W. Saginaw Hwy, Lansing, Mich, 48917, to
 Mrs. Charles Robertson, 40 Main St, Hornell, NY,
 18483, a member of THOMPSON FAMILY ASSOCIATION,
 20602 107th Street E., Sumner, Wash. 98390, who sent
 a copy to M. R. Thompson, Monmouth, Ore, brother of
 R. E. Thompson (2)
 The Wights. Seattle Public Library
 The Isle of Wight. Seattle Public Library (mimeographed).

WIGHT CHAIN

-2-

| Gener- ation | HUSBANDS | WIVES |
|-----------------|---|---|
| 11 | 2056 Thomas Wight | 2057 |
| Born | ca 1571 | |
| Married | | |
| Died | | |
| 12 | 4112 Rice Wight | 4113 Elizabeth Needler |
| Born | | |
| Married | | |
| Died | 11/3/1601 Heir of Braboeuf Manor, Surrey, Eng. Arms: GU. A CHEVRON ERM. BETWEEN 3 BEAR'S HEAD ARG., MUZZLED SA Crest: OUT OF A MURAL CROWN GU. A BEAR'S HEAD ARG., MUZZLED SA | 1/13/1627 Daughter of Henry Needler of Horley, Surrey, Eng. |
| 13 | 8224 John Wight | 8225 Agnes Kemp |
| Born | | |
| Married | | |
| Died | Living in 1573 | Heiress of Braboeuf Manor, Surrey, Eng. |
| 14 | 16448 John Wight of Wimbledon | 16449 Ann Bray |
| Born | | |
| Married | | |
| Died | | Dau of Robert Bray (32898) |
| 15 | 32896 Thomas Wight of Wimbledon | 32897 |
| Born | | |
| Married | | |
| Died | | |

WIGHT CHAIN

-3-

| <u>Gener- ation</u> | <u>HUSBANDS</u> | <u>WIVES</u> |
|-------------------------|--|---------------|
| <u>16</u> | <u>65792 Thomas Wight of Wimbledon</u> | <u>65793</u> |
| Born Married Died | | |
| <u>17</u> | <u>131584 William Wight of Wight's Manor, Blackland, Wimbledon, Surrey, Eng.</u> | <u>131587</u> |
| Born Married Died | After 1496 William Wight (131584) sold in 1496 Wight's Manor, W. Cheyham, Ewell, Surrey, Eng. where his ancestor Thomas Wight was living in 1272. Prior to 1155, the Wight's ancestral home was the Isle of Wight | |
| <u>18</u> | <u>263168 Thomas Wight of Martin Abbey, Surrey, Eng</u> | <u>263169</u> |
| Born Married Died | | |

Sources:

Letter dated Feb 10, 1969, from Mrs. George Wight, 6824 W. Saginaw Hwy, Lansing, Mich to Mrs. Charles Robertson, 40 Main St, Hornell, NY 18483, a member of the Thompson Family Association, 20602 107th St. East, Sumner, Wash. 93890, who sent a copy to Matthew R. Thompson, Monmouth, Ore.

The Wights, Seattle Public Library
The Isle of Wight, Seattle
Public Library (mimeographed)
Harlein Society, Vol 43, Visitations of Surrey, 1530, 1572 & 1623, p.81. In S.G. Library, London
Burke's Landed Gentry, 4th Edition, 1863, Vol 2, p.1659. In S.G. Library, London
History of Surrey, by Manning & Bray, 1848, Vol 1, p.88. In S.G. Library, London

WOODBURY CHAIN
Generations 10 - 12

Gener-
ation

10 1071 Hannah Woodbury. Married James Patch 1070

Born ca 1626 (of S. Petherton, Somerset, Eng)
Married ca 1646 Beverly, Mass (first marriage)
Died 1703 Ipswich, Essex, Mass
 To Salem, Mass, 1628

HUSBANDS

WIVES

11 2142 William Woodbury

2143 Elizabeth Patch *

Born ca 1588-9. chr 1589
Married 1/29/1616 S. Petherton,
 Somerset, Eng
Died 1/29/1676-7 Beverly, Mass
 To Salem, Mass, 1628
 Built a house in what is
 now Beverly in 1630. Made
 a freeman in Beverly
 6/2/1641

Apr 1594 S. Petherton,
 Somerset, Eng
1/29/1616 (first marriage)

LDS Archives say she died
11/9/1676; the book "Dow,
Ball, Eaton and Allied
Families", American Historical
Co, 1961, p 315, says she
married John Walker
3/12/1678-9
To Salem, Mass, 1628

**

12 4284 John Woodbury

**From "Dow, Ball, Eaton and Allied Families", The American Historical Co, NY, 1961:

Woodbury, as a surname, with its variants Woodberry, Woodborough and Woodburgh, is of locality origin, meaning "of Woodbury", a parish of Devonshire, England, or of Woodborough, a parish in Nottinghamshire. In 1216 William de Wodebere held a knight fee at Plymtree. The name occurs in Domesday Book (A. D. 1086) spelled Wodbere. Other early records were in 1273; of David de Wodebir of Devonshire, Edmund de Wodeburg of County Suffolk, Henry and Ralph de Wodeburg of Nottinghamshire. (W. R. Cutter: "Genealogical History of Massachusetts", p 245. C. W. Bardsley: "Dictionary of English and Welsh Surnames.")

William Woodbury (2142), earliest known ancestor of this line in America, was born about 1588, in England, and died in Beverly, Massachusetts, January 29, 1676-77. He is said to have come to America in 1628 and built a house, in 1630, at Mackerel Cove in what is now Beverly. He was made a freeman in Beverly, June 2, 1641.

. . . . William Woodbury married, January 29, Elizabeth Patch (2143)

WOODLAND CHAIN
Generations 9 - 10

Gener-
ation

9 513 Thankful Woodland. Married John Thompson Jr 512

Born 8/9/1646 Dorchester Mass
Married ca 1665 probably Dorchester Mass
Died

HUSBANDS

WIVES

10 1026 John Woodland 1027 Martha

Born
Married
Died

Four of our ancestors appeared as Selectmen in the record of the town Meeting of the Selectmen of Mendon Mass 16 July 1669 as follows:

John Thomson Sr (1024) Joseph White (516)
John Thomson Jr (512) John Woodland (1026)

Source: NEHGR vol 29 pp 183-184

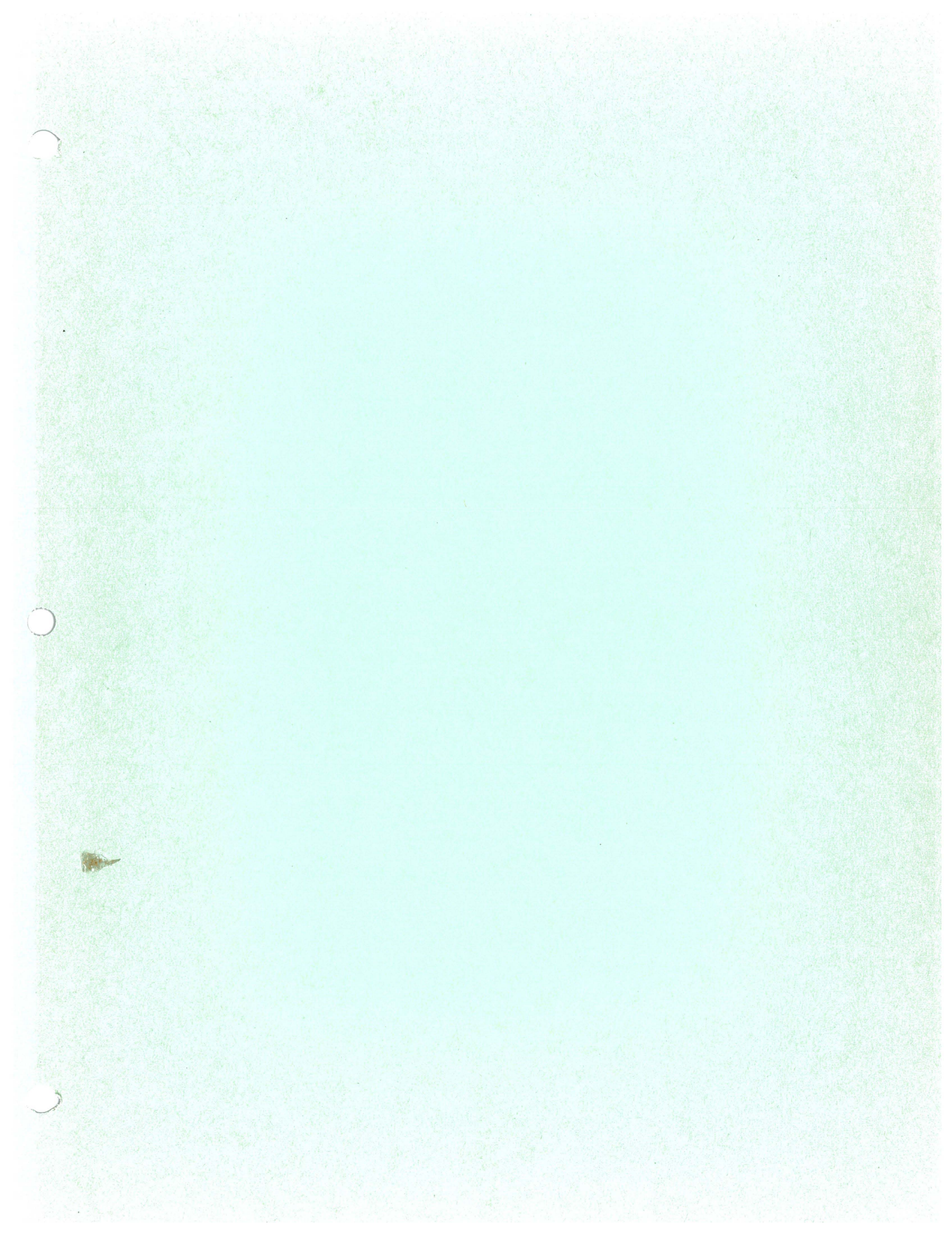

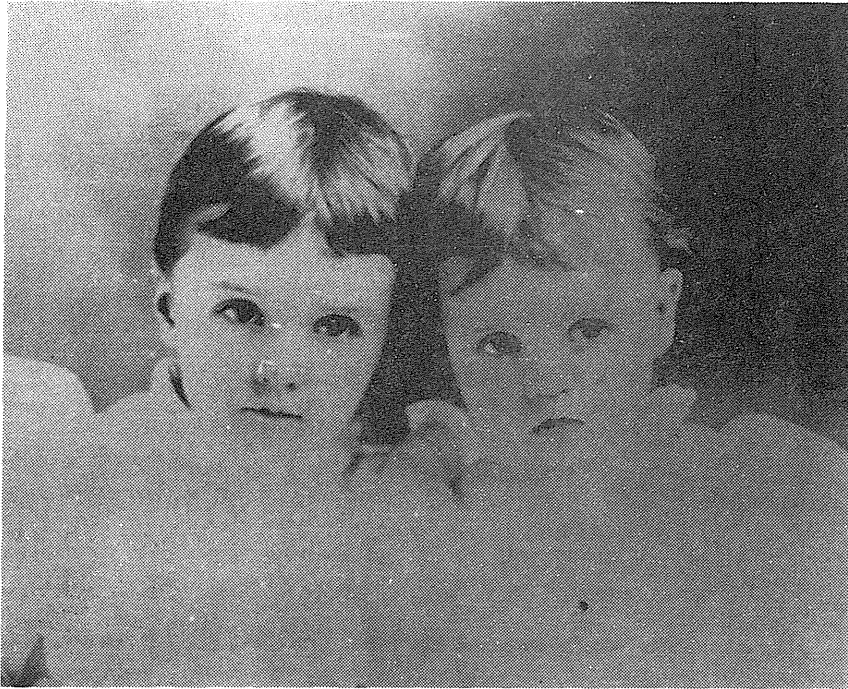

Enid King and Helen Lucile King (3)
1902 Walla Walla, Wash.



Helen Lucile King (3)
8th grade Graduation
1914 Yakima, Wash.



Helen Lucile King (3)
1918 Mt. Rainier, Wash.



Helen Lucile King (3)
1921 Tacoma, Wash.

1918 Graduation Pictures
Stadium High School, Tacoma
Published in THE TAHOMA

MATTHEW THOMPSON (2)

"Shall I, wasting in despair,
Die, because of woman fair?"

"Matt" is one of the best liked fellows around the school. His ability as a swimmer gives a fish no chance. Leading character in class play. Swimming team, '18. Students' choice as a Commencement speaker, and some mountaineer

HELEN KING (3)

"A good many competent judges have told her that Shakespeare must have had her in mind when he wrote the part."

A good student, and wonderful actress, and a slicker basketball player. A quiet girl but very popular. Senior basket-ball team; Beatrice in Class Play

1924 newly-weds + Patience





Helen (King) Thompson (3)
1943 Iowa City, Iowa

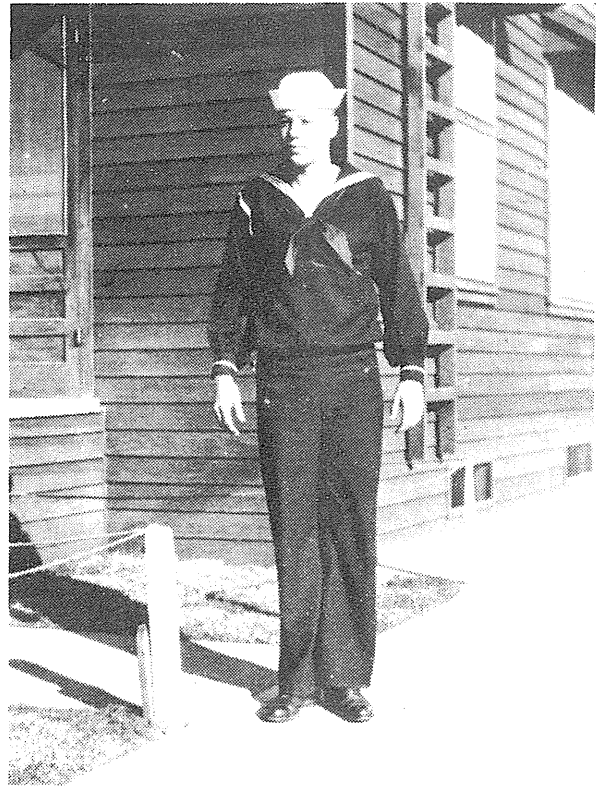

Matthew R. Thompson AS USNRF (2)
1918 Los Angeles, Calif.



LT Matthew R. Thompson USNR (2)
1943 Iowa City, Iowa



CDR Matthew R. Thompson USNR (2)
1959 Monmouth, Oregon



MONMOUTH, OREGON. 1950

Ralph E. Thompson, Maxine Thompson Littrell, Matthew R. Thompson, Patience O'Hara Thompson,
Hugh O'H. Thompson, Patience Thompson Brock



- Matt Roy Thompson (4)
1925



Patience O'Hara Thompson (5)
About 1940



The Thompsons, 1905

Left to right:

Matthew R.

Patience O'Hara (5)

Hugh O'H

Matt Roy (4)

Ralph E.

Phillip J.



Tacoma, Washington
November 11, 1970

Ralph E. Thompson, age 71

Matthew R. Thompson, age 70

Hugh O'H. Thompson, age 65

Patience Thompson Brock, age 60



Robert H. King (6)
ca 1890, Walla Walla, Wash.



Ida (McMahan) King (7)
ca 1930, Olympia, Wash.



L to R: Ida (McMahan) King (7), Helen Lucile King (3),
Robert H. King (6), Lloyd M. King, Enid E. King.
ca 1907 Walla Walla, Wash.



"Third Course" Boarders at St. Mary's Academy, Portland, Ore. 1871
Patience (Pashie) O'Hara (5) 5th from left, middle row.



Fanny Paddock Hospital, Tacoma, Wash. 1893
Patience O'Hara (5), rear row, right



Patience Teresa O'Hara
Chicago. About 1892

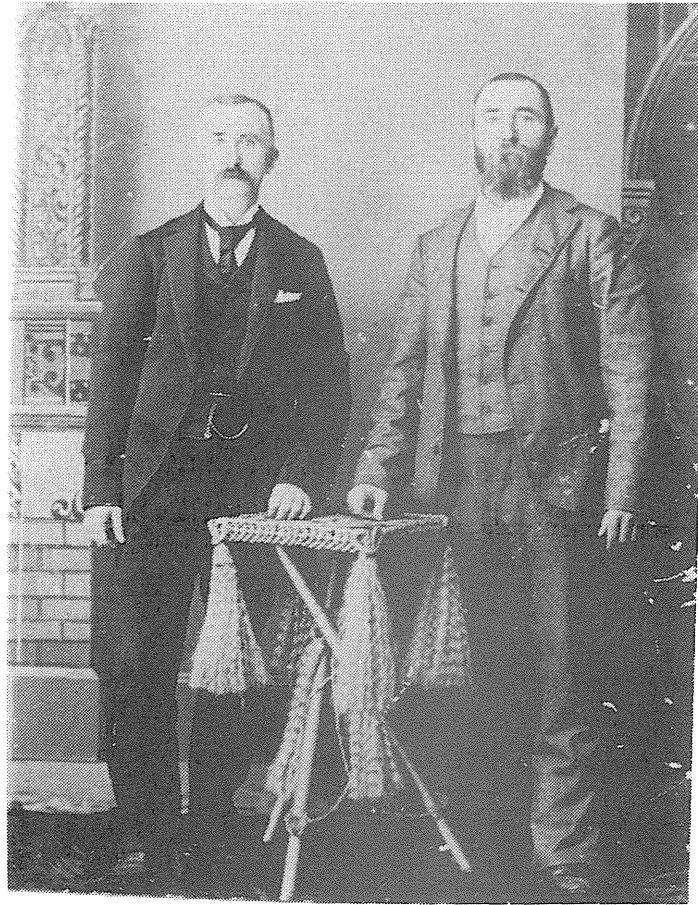

Mitchel Michael O'Hara
James H. O'Hara (10)

Tacoma Wash about 1895



The O'Haras
Kansas City, Mo. 1874

Mary A. (Allie)
James H. (10)
James J.
Patience McKeever (11)
Patience Teresa (5)



Tacoma, Wash., about 1890

James H. O'Hara (10)
Patience T. O'Hara (5)

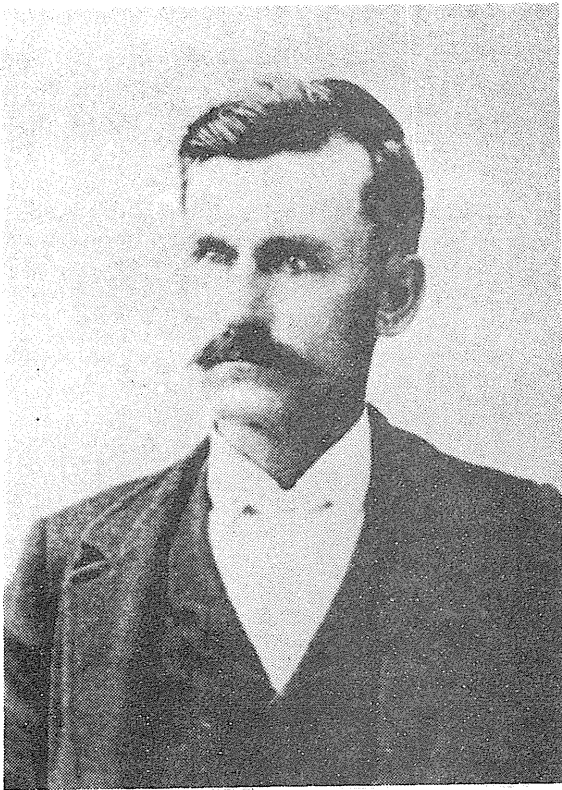

Alfred McMahan (14)
ca 1880 Crawford Co. Kan

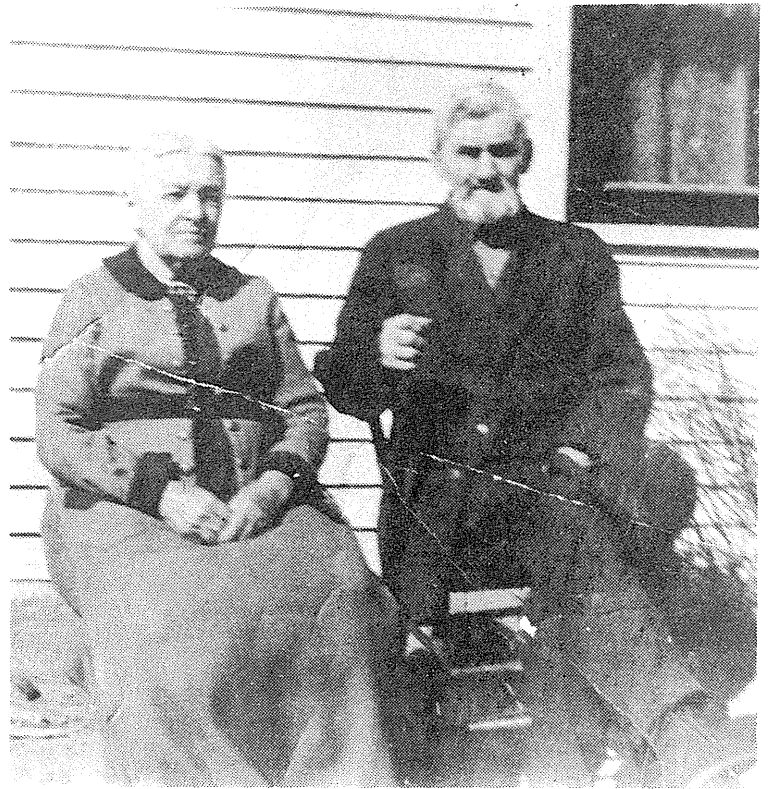

Alfred McMahan (14) and
Virginia (Monninger) McMahan (15)
ca 1925 Oberlin, Kan



Ida May McMahan (7)
ca 1878 Crawford Co. Kan.



Virginia (Monninger) McMahan (15)
Helen Lucile King (3)
and Enid King
ca 1902 Walla Walla, Wash



Lt. George Washington Thompson (8)
1864



George Washington Thompson (8)
Dunlap, Iowa. 1880



William Sampson King (12), and
grand-daughter, Enid King.
1901 Walla Walla, Wash.



Ida (McMahan) King (7), and
daughter, Enid King.
1899 Walla Walla, Wash.